APPETIZERS

Clear Soup	$2.55
Miso Soup	$3.55
House Salad	$3.95
Edamame	$7.00
Agedashi Tofu	$8.00
Gyoza (5 pcs)	$8.50
Tataki Beef or Tuna	$13.50
Soft Shell Crab (2 fried)	$15.00
Shiitake Mushrooms (grilled or fried)	$11.00
Stuffed Mushrooms w/shrimp (8 pc.)	$12.50
Vegetable Tempura	$10.00
Chicken Tempura	$11.50
Shrimp Tempura	$13.00
Tempura Combo (shrimp, chicken & white fish)	$16.00
Spring Rolls 2pcs	$4.00
Spring Rolls 4pcs	$7.00

CHILDREN MENU (10 AND UNDER)

(Included: Clear Soup or Salad, Vegetables and Steamed or Fried Rice)

Chicken	$16.00
Shrimp	$17.00
Steak	$17.00

SIDE ORDERS

Fried Rice (Sm)	$6.00
Fried Rice (Lg)	$8.00
Steamed rice (Sm)	$6.00
Vegetables	$6.50
Mushroom	$6.50
Zucchini	$6.50
Onions	$6.50
Broccoli	$6.50
Cabbage	$6.50
Shrimp	$12.00
Steak	$12.00
Scallops	$17.95
Chicken	$11.00
Salmon	$14.50
Tuna	$14.50
White Fish	$14.50
Filet Mignon	$16.95
Lobster	$21.50

DESSERTS

Fried Ice Cream	$5.50

Consuming any foods that are not fully cooked may cause health riskPlease no Substitutions***Prices may change without notice***No returns on Sushi and/or alcohol
18% Gratuity will automatically be added to parties of 1-520% Gratuity will automatically be added to parties of 6 or more. Gratuity is for both server and chefs.

HIBACHI ENTREES

Included: Mushroom Soup, Salad, Vegetables (includes Zucchini, Carrot, Onion & Mushroom) and Steamed or Fried Rice

Vegetable	$20.00
Chicken	$22.00
Teriyaki Chicken	$22.50
Chicken Katsu	$22.50
Salmon Katsu	$27.00
Teriyaki Steak	$28.50
Shrimp	$27.50
Scallop	$30.00
New York Strip	$28.50
Filet Mignon	$31.00
White Fish	$27.00
Salmon	$27.00
Tuna	$28.00
Twin Lobster Tail	$44.50

HIBACHI COMBINATION

Chicken & Salmon	$26.50
Chicken & Steak	$26.50
Chicken & Scallop	$28.00
Chicken & Shrimp	$26.50
Chicken & Filet Mignon	$31.00
Salmon & Scallop	$31.50
Steak & Shrimp	$28.50
Steak & Scallop	$31.50
Steak & Salmon	$28.50
Steak & Tuna	$28.50
Shrimp & Scallop	$31.50
Shrimp & Salmon	$28.50
Shrimp & Filet Mignon	$32.00
Shrimp & Lobster	$35.50
Shrimp & Tuna	$28.50
Filet Mignon & Salmon	$33.50
Filet Mignon & Scallop	$36.50
Lobster & New York Strip	$36.50
Lobster & Filet Mignon	$40.00
Seafood Combo for One (Lobster, Salmon, Shrimp or Scallop)	$46.95
Special Dinner for One (Shrimp , Chicken & Steak)	$33.00
Special Dinner for Two (Shrimp , Chicken & Steak)	$47.00
Okinawa Special for One(Lobster, Filet Mignon, Shrimp or Scallop)	$50.00
Okinawa Special for Two (Lobster, Filet Mignon, Shrimp or Scallop)	$61.00
Share a Dinner* included: Soup, Salad, Vegetable & Rice	$12.95

Consuming any foods that are not fully cooked may cause health riskPlease no Substitutions***Prices may change without notice***No returns on Sushi and/or alcohol
18% Gratuity will automatically be added to parties of 1-520% Gratuity will automatically be added to parties of 6 or more. Gratuity is for both server and chefs.

OKINAWA

LUNCH SPECIAL

Included: Mushroom Soup or Salad, Vegetables(includes Zucchini, Carrot, Onion & Mushroom) and Steamed or Fried Rice

TEPANYAKI

Vegetable	$15.00
Chicken	$16.00
Steak	$17.00
Shrimp	$17.00
Scallop	$18.50
Salmon	$17.95
Teriyaki Chicken	$16.50
Chicken Katsu	$16.50
Salmon katsu	$17.95
Teriyaki Steak	$17.50
White Fish	$17.95

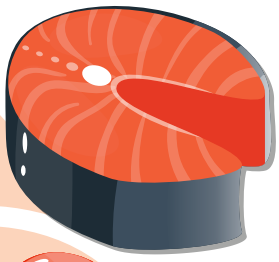



COMBINATION

Chicken & Steak	$17.50
Chicken & Shrimp	$17.50
Chicken & Salmon	$17.95
Chicken & Scallop	$17.95
Chicken & White Fish	$17.50
Shrimp & Steak	$17.50
Shrimp & Scallop	$18.50
Shrimp & Salmon	$18.50
Shrimp & White Fish	$18.50
Steak & Scallop	$18.50
Steak & Salmon	$18.50
Chicken + Shrimp + Steak	$20.50

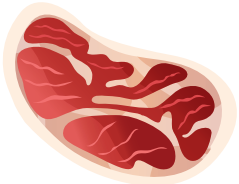



18% Gratuity will automatically be added to parties of 1 - 5.

20% Gratuity will automatically be added to parties of 6 or more.

No returns or exchanges on Sushi or Alcoholic Beverages

OKINAWA

LUNCH SPECIAL



Soup.....$2.55
Salad.....$3.95
Miso Soup.....$3.55
Fried Rice(S)...$6.00
Fried Rice(L)...$8.00

TEMPURA

Served with fried rice or steamed rice & choice of soup or salad

Vegetable Tempura.....$13.00
Chicken Tempura.....$15.00
Shrimp Tempura.....$16.00
Tempura Combination..$17.00



SUSHI LUNCH COMBO

Served with soup or salad, contains raw fish



5 pieces chef's choice & California roll.....$16.50
7 pieces chef's choice & California roll.....$19.00
Sashimi lunch.....$22.00

Please No Substitution
No returns or exchanges on sushi or Alcoholic Beverages

DRINKS

Soft Drink(Pepsi)$4.50
Ice Tea.....$4.50
Hot Tea.....$3.00
Bottle Beer.....$5.50
22 OZ Sapporo...$7.50
Cold or Sparkling Sake.....$14.95
Large Hot Sake..$10.00
Small Hot Sake...$8.00

18% Gratuity will automatically be added to parties of 1-5.
20% Gratuity will automatically be added to parties of 6 or more.
*** Consuming any foods that are not fully cooked may cause health risk***